Terminal Data Distribution and Control

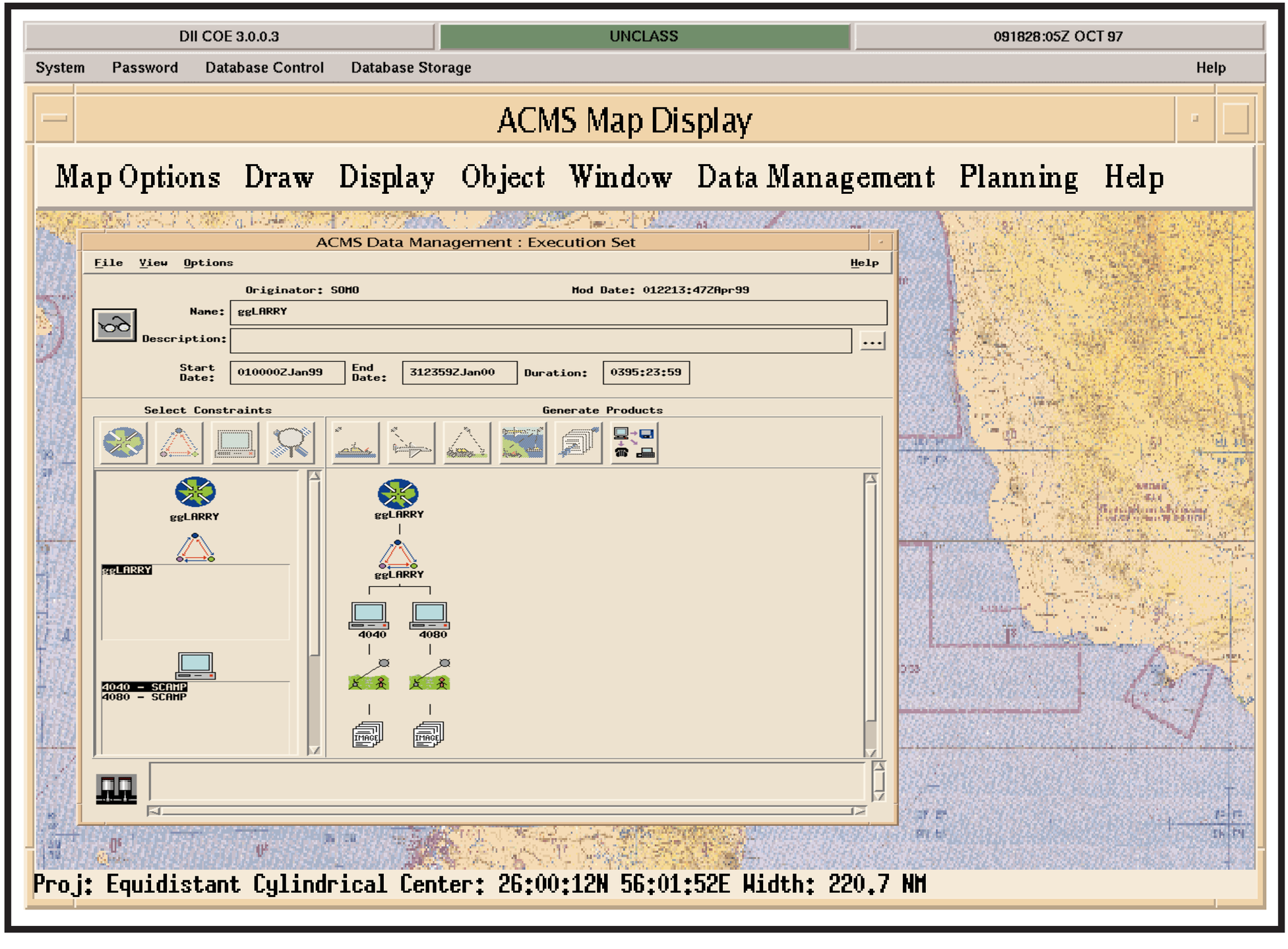

Approved for public release; distribution is unlimited. SD 160, July, 1999.