SPAWAR
Systems Center
San Diego

DISASTER MANAGEMENT ANCHOR DESK

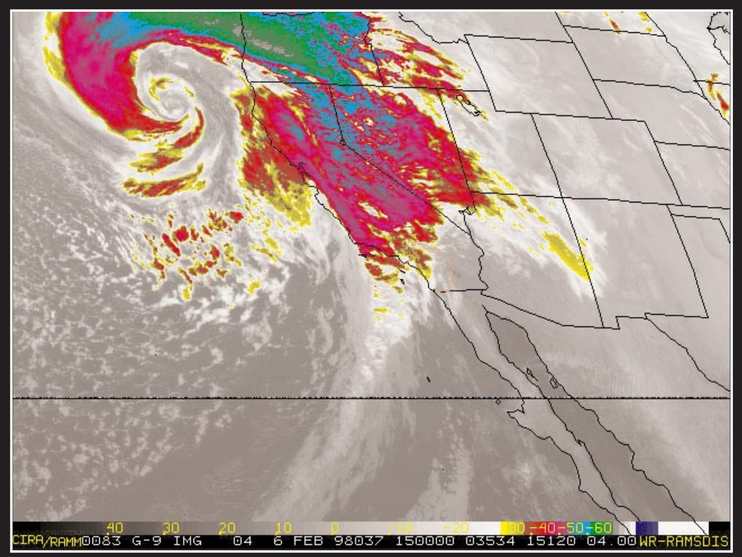

Remote Sensing

- Detection
- Tracking
- Damage Assessment
- Response Planning
- Multiple Source Data Collection and Analysis
- Contingency and Rapid Re-tasking of Assets

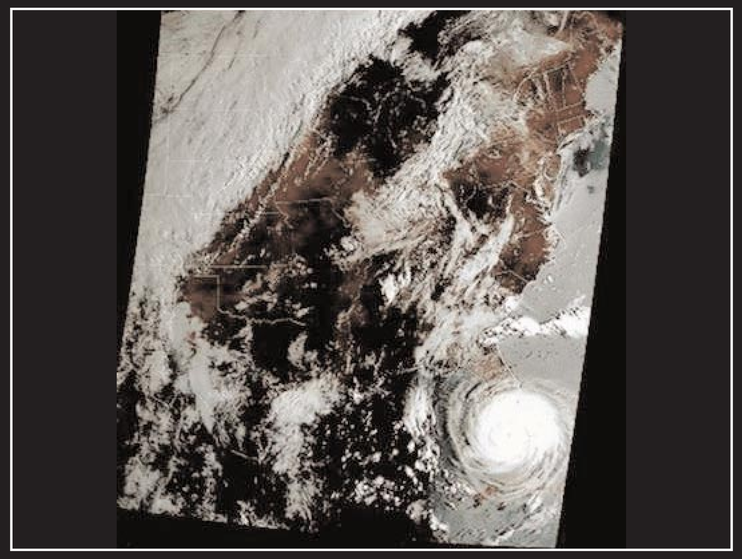

"Putting the Pieces Together"

Approved for public release; distribution is unlimited. SD 093, July 1998